5

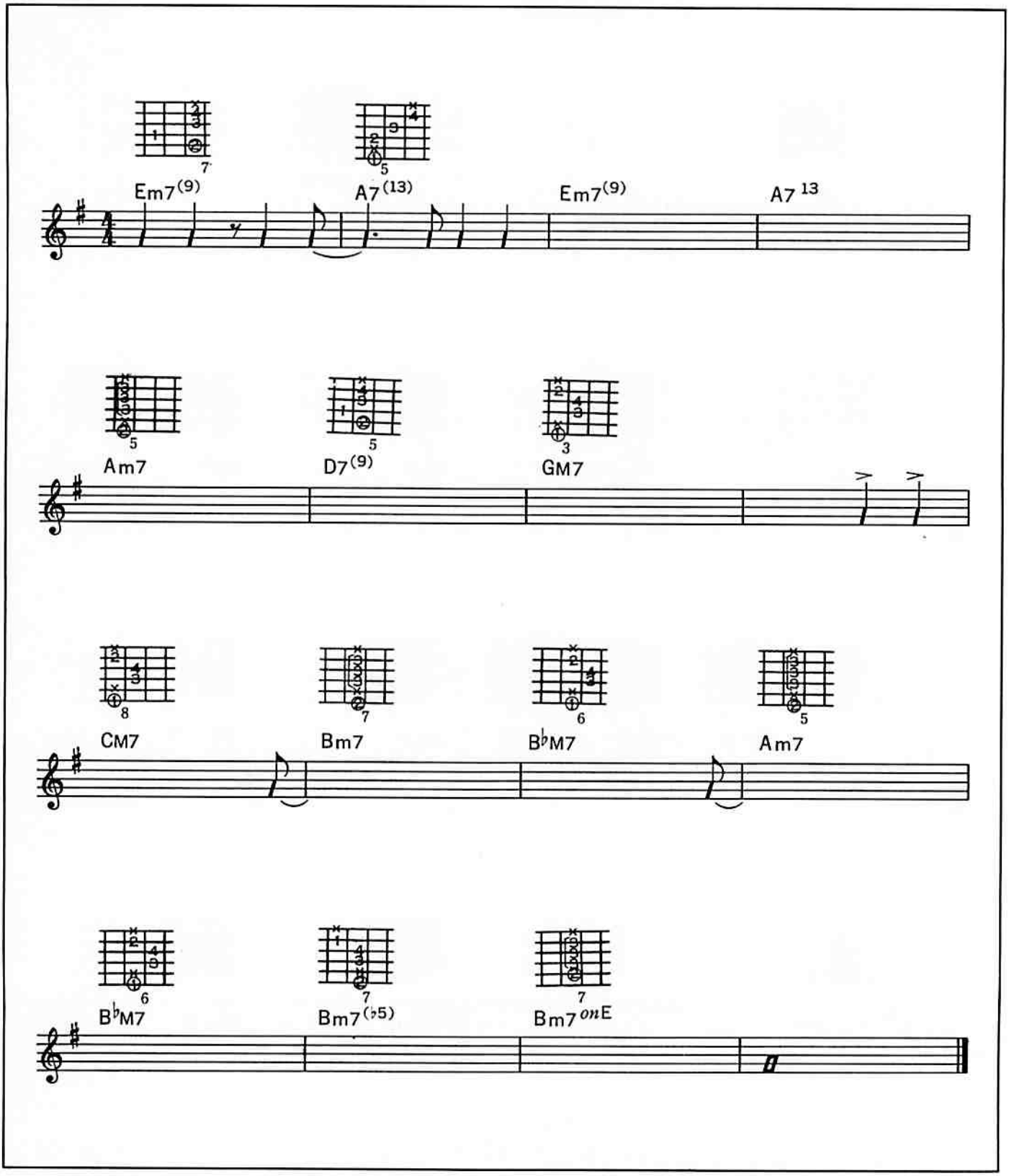
Em7(9)
A7(13)
Em7(9)
A7 13
Am7
D7(9)
GM7
CM7
Bm7
B♭M7
Am7
B♭M7
Bm7(♭5)
Bm7 onE