16

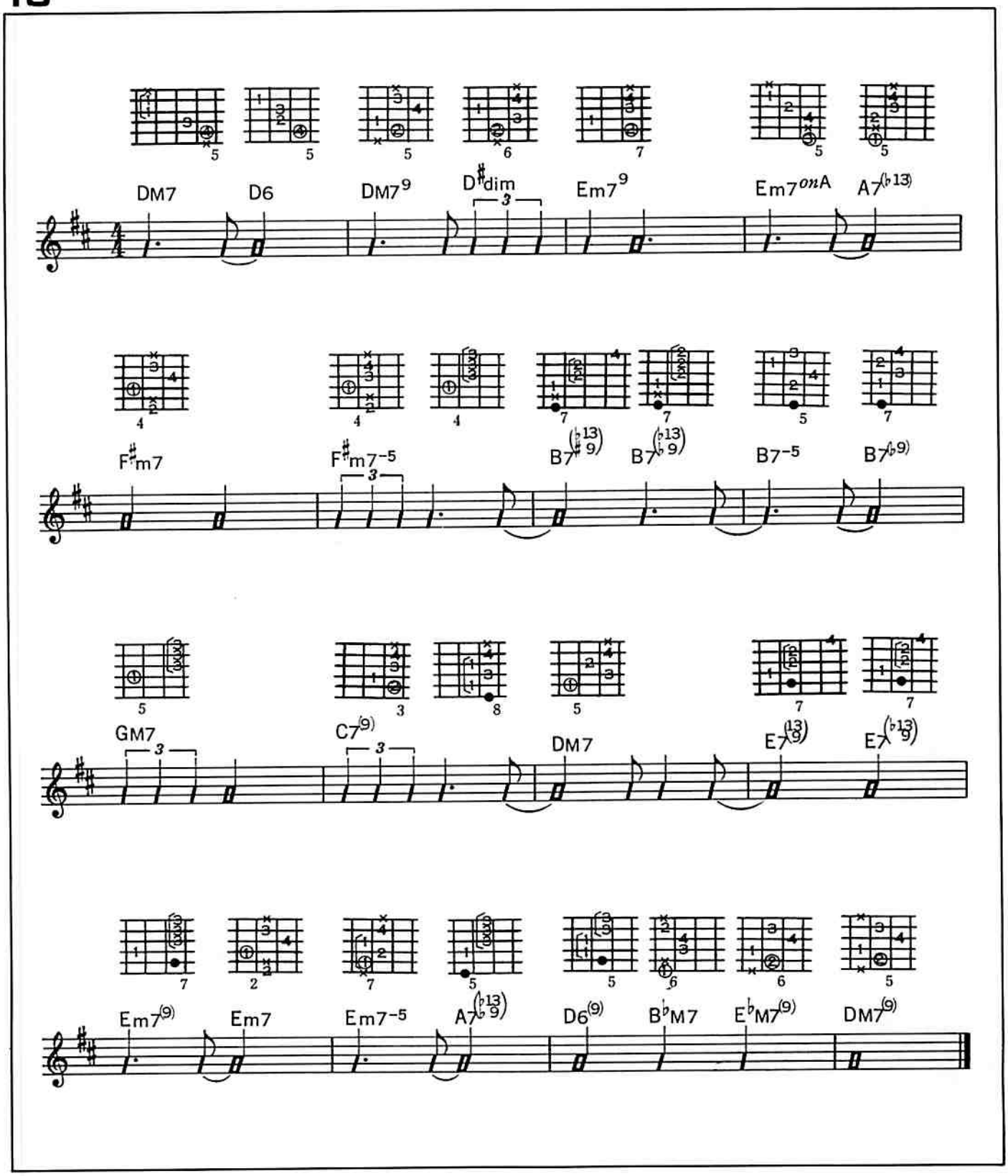
DM7
D6
DM7 9
D♯dim
Em7 9
Em7 on A
A7 (♭13)
F♯m7
F♯m7−5
B7 (♭13 ♯9)
B7 (♭13 ♭9)
B7−5
B7 (♭9)
GM7
C7 (9)
DM7
E7 (13 9)
E7 (♭13 9)
Em7 (9)
Em7
Em7−5
A7 (♭13 ♭9)
D6 (9)
B♭M7
E♭M7 (9)
DM7 (9)